

**SOUTH ELEVATION**

SCALE:  $\frac{3}{32}'' = 1'-0''$

2  
A3.0a

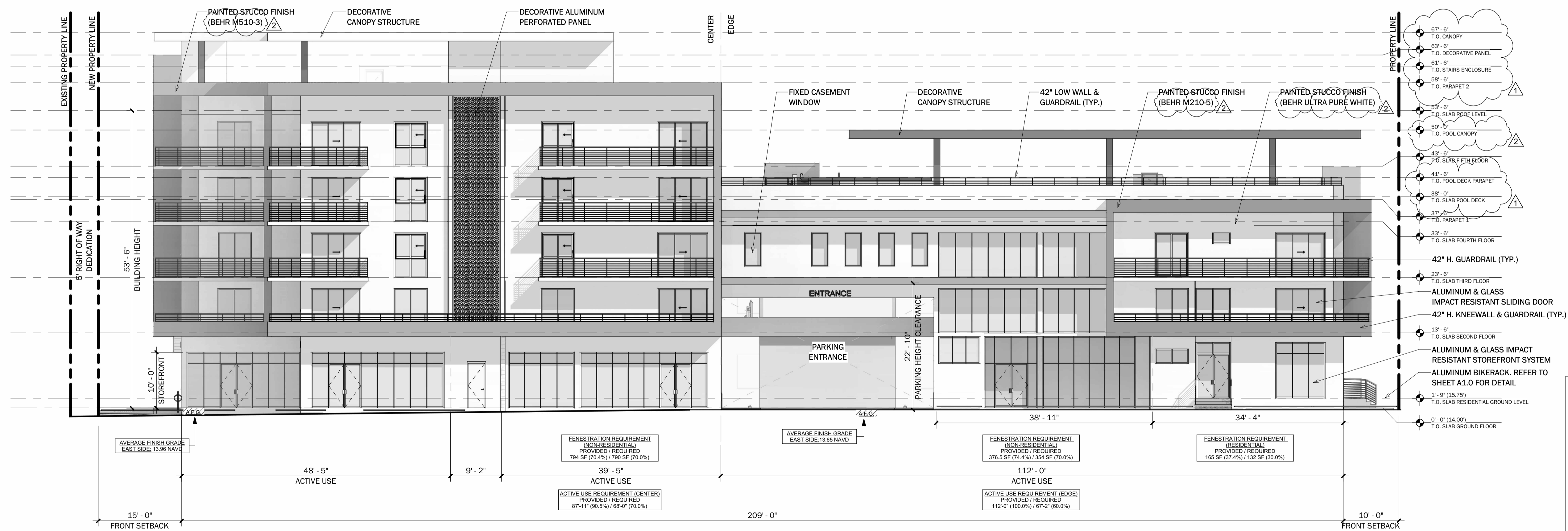

EAST ELEVATION

SCALE:  $3/32" = 1'-0"$

1  
A3.0a

### GENERAL GLAZING NOTES

1. GROUND FLOOR ACTIVE USE AREAS TO HAVE A TRANSPARENT CLEAR GLAZED AREA OF NOT LESS THAN 70% OF THE FAÇADE AREA.
2. GLAZED AREAS TO HAVE A MINIMUM VISIBLE LIGHT TRANSMITTANCE OF 75 PERCENT AND A MAXIMUM REFLECTANCE OF 15 PERCENT.
3. GLAZED AREAS WILL ALLOW VIEW OF AN INTERIOR SPACE AT LEAST FIVE FEET DEEP. VIEWS INTO A COMMERCIAL USE WILL NOT BE PERMANENTLY OBSTRUCTED BY SCREENS, SHADES, SHUTTER OR OPAQUE FILMS APPLIED TO THE GLAZING.
4. A MINIMUM OF 30% OF ALL GROUND FLOOR STREET WALLS WILL NOT BE PENETRATED BY WINDOWS.
5. NO MIRROR TYPE GLASS WILL BE PROPOSED FOR GLAZING WILL BE OF A TYPE THAT PERMITS VIEW OF AN INTERIOR SPACE WITHIN THE STRUCTURE.